



Legend

☩ Denotes Boring Location



Notes

1. Soil borings performed by America's Drilling Co. in October 2022
2. Boring locations are approximate

Scale: Reduced

Date: 10/2022
Job No. C22051-22



**Soil Boring Location Map
Lakeside Street Cycle Track
Madison, WI**



LOG OF TEST BORING

Project West Lakeside Street Cycle Track
20'-65' E of Gilson, Centerline to South Curb
 Location Madison, Wisconsin

Boring No. 1
 Surface Elevation (ft) 854±
 Job No. C22051-22
 Sheet 1 of 1

2921 Perry Street, Madison, WI 53713 (608) 288-4100, FAX (608) 288-7887

SAMPLE					VISUAL CLASSIFICATION and Remarks	SOIL PROPERTIES						
No.	Rec (in.)	Moist	N	Depth (ft)		qu (qa) (tsf)	W	LL	PL	LOI		
				<div style="display: flex; align-items: center;"> <div style="border-left: 1px dashed black; border-right: 1px dashed black; width: 100%; height: 100%; position: relative;"> DRAFT </div> <div style="margin-left: 5px;"> <p style="margin: 0;">X 4 in. Asphalt Pavement/2 in. Concrete Pavement</p> <p style="margin: 0;">End of Boring at 0.5 ft Due to Auger Refusal on Metallic Obstruction</p> <p style="margin: 0;">Five separate attempts were made to perform B1. Each attempt (B1A-B1E) terminated <1' below existing grades on a <i>metallic</i> obstruction (not reinforcement) within (or beneath) concrete pavement. 5 boreholes backfilled with asphalt patch.</p> </div> </div>								

WATER LEVEL OBSERVATIONS	GENERAL NOTES
While Drilling <u>∇</u> <u>NW</u> Upon Completion of Drilling _____ Time After Drilling _____ Depth to Water _____ Depth to Cave in _____	Start <u>10/7/22</u> End <u>10/7/22</u> Driller <u>ADC</u> Chief <u>KD</u> Rig <u>CME-55</u> Logger <u>DB</u> Editor <u>ESF</u> Drill Method <u>2.25" HSA; Autohammer</u>

The stratification lines represent the approximate boundary between soil types and the transition may be gradual.



LOG OF TEST BORING

Project West Lakeside Street Cycle Track
50'E of Rowell, 10'N of Centerline
 Location Madison, Wisconsin

Boring No. 2
 Surface Elevation (ft) 857±
 Job No. C22051-22
 Sheet 1 of 1

2921 Perry Street, Madison, WI 53713 (608) 288-4100, FAX (608) 288-7887

SAMPLE					VISUAL CLASSIFICATION and Remarks	SOIL PROPERTIES					
No.	TYPE	Rec (in.)	Moist	N		Depth (ft)	qu (qa) (tsf)	W	LL	PL	LOI
					5	X	5 in. Asphalt Pavement/5 in. Concrete Pavement				
1	█	12	M	4		█	FILL: Loose Brown Sand with Traces Silt and Gravel				
2	█	8	M	4		█					
3	█	18	M	5	5	▨	Medium Stiff, Brown and Gray (Mottled) Lean CLAY, Trace to Little Sand (CL)				
4	█	16	M/W	5	10	▨	Loose, Brown Clayey Fine to Medium SAND (SC)				
5	█	14	W	5		▨	Loose, Brown Fine to Medium SAND, Some Silt (SM)				
6	█	14	W	13		▨	Medium Dense, Brown Stratified Silty Fine SAND and Sandy SILT (SM/ML)				
					15		End of Boring at 15 ft				
							Backfilled with bentonite chips and asphalt patch				
					20						

WATER LEVEL OBSERVATIONS

GENERAL NOTES

While Drilling ∇ 10.0' Upon Completion of Drilling _____
 Time After Drilling _____
 Depth to Water _____
 Depth to Cave in _____

Start 10/7/22 End 10/7/22
 Driller ADC Chief KD Rig CME-55
 Logger DB Editor ESF
 Drill Method 2.25" HSA; Autohammer

The stratification lines represent the approximate boundary between soil types and the transition may be gradual.



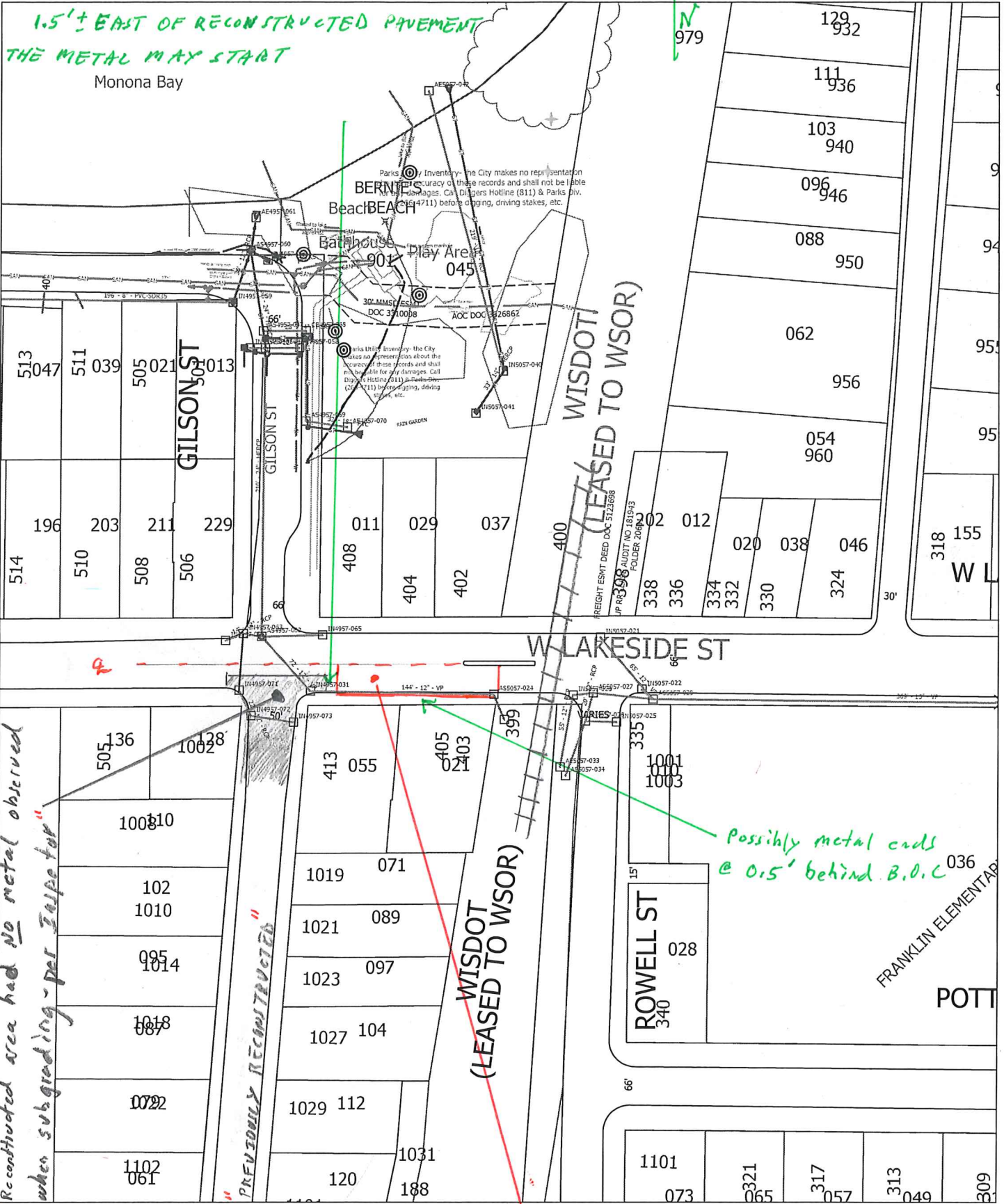

Time: 2/15/2023 11:57:44 AM
Session: C:\Users\enedh\Desktop\GTVIEW.gts

City of Madison, WI - GIS/Mapping data

Printed By: enedh

Disclaimer: The City makes no representation about the accuracy of these records and shall not be liable for any damages

EAH 2-15-23